

**Royal Entomological Society  
Fellowship Application Form**

## Royal Entomological Society

### PART 1: APPLICATION TO BECOME A FELLOW OF THE SOCIETY

Applications for the Fellowship are invited from those who have made significant contributions to entomological science.

I, \_\_\_\_\_ (name in full, in capitals)

wish to become a Fellow of the Royal Entomological Society. I am/am not currently a Member of the Society. I provide the following information (please tick boxes below as necessary):

- Brief biography – please complete Part 2 of this form.
- A paragraph of not more than 250 words summarising entomological activities/interests/research (see Part 3).
- A list of papers in refereed journals, or other significant publications in the field of entomology (attach separate sheet).
- I enclose a sterling cheque in favour of the Royal Entomological Society or credit card details (see Part 4) or completed Direct Debit form\* for the current year's Fellowship and journal subscription(s).
- A completed subscription form (if you are already a Member this is not required).

We, the undersigned Fellows of the Society recommend

Title: \_\_\_\_\_ Full name \_\_\_\_\_ for election to the Fellowship.

Proposer \_\_\_\_\_  
(signature) (name in capitals)

Seconder \_\_\_\_\_  
(signature) (name in capitals)

“Ideally, the proposer should have personal knowledge of the candidate and his/her suitability for Fellowship, and is requested to ensure that the application requirements at 1 - 3 are satisfied. However, applicants (e.g. from outside UK) who consider themselves qualified for Fellowship, but do not know or have access to existing Fellows of the Society, may submit their applications with these spaces left blank.”

\* please delete as necessary. Existing members already paying by Direct Debit do not need to complete a new Direct Debit form.

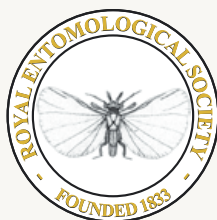

**Royal Entomological Society**  
[www.royensoc.co.uk](http://www.royensoc.co.uk)

The Mansion House, Chiswell Green Lane,  
St. Albans, Herts, AL2 3NS, UK  
Tel: +44 (0)1727 899387 • Fax: +44 (0)1727 894797  
E-mail: [info@royensoc.co.uk](mailto:info@royensoc.co.uk)

**PART 2: APPLICANT'S BIOGRAPHICAL DETAILS – CONFIDENTIAL**

Correspondence address \_\_\_\_\_  
\_\_\_\_\_  
\_\_\_\_\_  
Postcode \_\_\_\_\_  
Telephone no. (daytime) \_\_\_\_\_ Fax no. \_\_\_\_\_  
E-mail \_\_\_\_\_  
Date of birth \_\_\_\_\_ Nationality \_\_\_\_\_  
Professional and academic qualifications (degree/date awarded/awarding authority) \_\_\_\_\_  
\_\_\_\_\_  
Other Honours or Awards \_\_\_\_\_  
Present employment and position held \_\_\_\_\_  
Previous employments and positions held (last 10 years – use separate sheet if required) \_\_\_\_\_  
Membership of professional organisations and learned societies \_\_\_\_\_

**Please attach list of publications and send completed form and any enclosures to the Registrar**

Date of completion of form \_\_\_\_\_ Signature \_\_\_\_\_

**PART 3: SUMMARY OF CURRENT ENTOMOLOGICAL ACTIVITIES/RESEARCH**  
(CONTINUE ON SEPARATE SHEET IF REQUIRED)

\_\_\_\_\_  
\_\_\_\_\_  
\_\_\_\_\_  
\_\_\_\_\_

**PART 4: REGISTRATIONS, JOURNAL SUBSCRIPTIONS, ACTIVITIES AND PAYMENT DETAILS**

• Please register me for information about Entomological Special Interest Groups (please tick):

- Aphids
- Behaviour
- Conservation
- Endosymbionts
- Medical & Veterinary
- Parasitoids
- Post-Grad. Forum
- Sustainable Agriculture
- Aquatic
- Climate Change
- Ecology
- Infection & Immunity
- Orthopteroids
- Pollination
- Post Harvest

**Methods of payment**

Fellowship Subscription \*   
Journals' Subscriptions \*   
**Total**

\*See website [www.royensoc.co.uk](http://www.royensoc.co.uk) for current Fellowship fees and journal subscription rates

- I enclose a cheque payable to the Royal Entomological Society
- I have provided credit card details below
- Please send details of Direct Debit payments for future subscription payments

**Credit Card Details**

Card No:  Expiry date  3 digit security code

• I wish to subscribe to the following journals (please tick):

- Ecological Entomology
- Agricultural and Forest Entomology
- Physiological Entomology
- Systematic Entomology
- Medical and Veterinary Entomology
- Insect Molecular Biology
- Insect Conservation and Diversity

Cardholder's name: \_\_\_\_\_

Cardholder's address (if different from above): \_\_\_\_\_  
\_\_\_\_\_

Signature \_\_\_\_\_ Date \_\_\_\_\_

• We regret that due to bank charges a 2% administration fee should be allowed for on credit card payments.

**Note:** applicants will be notified of the result of their application. Confirmation of election to membership of the Society will be made once payment of membership and subscription fees has been made (Direct Debit facilities are available).

**WHAT HAPPENS NOW?**

Your application will be referred to the President and Honorary Officers for consideration at the earliest available meeting. They will make their decision based upon the merit of this completed form and enclosures. You will be notified shortly afterwards. A person elected as a Fellow may use the suffix F.R.E.S.

• Please send information about RES activities in the United Kingdom Regions (please tick):

- North
- West
- South & East
- Northern Ireland
- Scotland

**FOR OFFICE USE ONLY**

Date application received \_\_\_\_\_ Biography/Profile \_\_\_\_\_ Fellowship/Journal Subscriptions \_\_\_\_\_ Amount received £ \_\_\_\_\_  
Applicant's Note/Publications list \_\_\_\_\_ Date passed to Officers \_\_\_\_\_ Before Council and 1st Reading \_\_\_\_\_  
Before Council and 2nd Reading \_\_\_\_\_ Date Elected or Declined \_\_\_\_\_ Date Applicant informed of result \_\_\_\_\_  
Fellowship Number \_\_\_\_\_ Certificate of Fellowship issued on \_\_\_\_\_ Change of status etc \_\_\_\_\_  
\_\_\_\_\_  
\_\_\_\_\_