

APPLICATION FOR FELLOWSHIP

Royal Entomological Society Fellowship Application Form

Royal Entomological Society

PART 1: APPLICATION TO BECOME A FELLOW OF THE SOCIETY

Applications for the Fellowship are invited from those who have made significant contributions to entomological science.

I, _____ (name in full, in capitals)

wish to become a Fellow of the Royal Entomological Society. I am/am not currently a Member of the Society. I provide the following information (please tick boxes below as necessary):

- Brief biography – please complete Part 2 of this form.
- A paragraph of not more than 250 words summarising entomological activities/interests/research (see Part 3).
- A list of papers in refereed journals, or other significant publications in the field of entomology (attach separate sheet).
- I enclose a sterling cheque in favour of the Royal Entomological Society or credit card details (see Part 4) or completed Direct Debit form* for the current year's Fellowship and journal subscription(s).
- A completed subscription form (if you are already a Member this is not required).

We, the undersigned Fellows of the Society recommend

Title: _____ Full name: _____ for election to the Fellowship.

Proposer: _____ (signature) _____ (name in capitals)

Seconder: _____ (signature) _____ (name in capitals)

“Ideally, the proposer should have personal knowledge of the candidate and his/her suitability for Fellowship, and is requested to ensure that the application requirements at 1 - 3 are satisfied. However, applicants (e.g. from outside UK) who consider themselves qualified for Fellowship, but do not know or have access to existing Fellows of the Society, may submit their applications with these spaces left blank.”

* please delete as necessary. Existing members already paying by Direct Debit do not need to complete a new Direct Debit form.

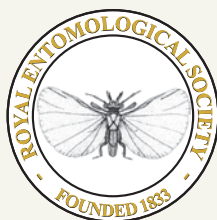

Royal Entomological Society
www.royensoc.co.uk

The Mansion House, Chiswell Green Lane,
St. Albans, Herts, AL2 3NS, UK
Tel: +44 (0)1727 899387
E-mail: info@royensoc.co.uk

PART 2: APPLICANT'S BIOGRAPHICAL DETAILS – CONFIDENTIAL

Correspondence address: _____

 _____ Postcode: _____
 Telephone no. (daytime): _____ (other): _____
 E-mail: _____
 Date of birth: _____ Nationality: _____ Gender M/F: _____
 Professional and academic qualifications (degree/date awarded/awarding authority): _____

 Other Honours or Awards: _____
 Present employment and position held: _____
 Previous employments and positions held (last 10 years – use separate sheet if required): _____
 Membership of professional organisations and learned societies: _____

Please attach list of publications and send completed form and any enclosures to the Registrar

Date of completion of form: _____ Signature: _____

**PART 3: SUMMARY OF CURRENT ENTOMOLOGICAL ACTIVITIES/RESEARCH
 (CONTINUE ON SEPARATE SHEET IF REQUIRED)**

PART 4: REGISTRATIONS, JOURNAL SUBSCRIPTIONS, ACTIVITIES AND PAYMENT DETAILS

• Please register me for information about Entomological Special Interest Groups (please tick):

- Aphids
- Aquatic
- Arthropod Cuticle
- Behaviour
- Climate Change
- Conservation
- Ecology
- Electronic & Computing Technology
- Endosymbionts
- Entomophagy
- Forest insects and their allies
- Genomics
- Infection & immunity
- Insect data
- Insect rearing
- Medical & Veterinary
- Orthopteroids
- Parasitoids
- Pollination
- Post Harvest
- Public understanding of entomology
- Sustainable Agriculture
- Taxonomy

Methods of payment

Fellowship Subscription*
 Journals' Subscriptions*
Total

* See website for current Membership fees and journal subscription rates

- Online payment – www.royensoc.co.uk/shop/annual-membership-renewal
- I enclose a cheque payable to the Royal Entomological Society
- I have set up a bank transfer to the Royal Entomological Society (see RES details above)
- I have provided credit card details below
- Please send details of Direct Debit payments for future subscription payments

Credit Card Details

Card No: Expiry date 3 digit security code
 Cardholder's name: _____
 Cardholder's address (if different from above): _____

Signature _____ Date _____

RES details for bank transfer

Account: Royal Entomological Society
 Bank: Lloyds Bank plc, St Albans Branch
 Account number: 01921533
 Sort code: 30-97-25
 BIC: LOYDGB21185
 BAN: GB47 LOYD 3097 2501 9215 33

• I wish to subscribe to the following journals (please tick):

- Agricultural and Forest Entomology*
- Ecological Entomology*
- Insect Conservation and Diversity*
- Insect Molecular Biology*
- Medical and Veterinary Entomology*
- Physiological Entomology*
- Systematic Entomology*

Note: applicants will be notified of the result of their application. Confirmation of election to membership of the Society will be made once payment of membership and subscription fees has been made (Direct Debit facilities are available).

WHAT HAPPENS NOW?

Your application will be referred to the President and Honorary Officers for consideration at the earliest available meeting. They will make their decision based upon the merit of this completed form and enclosures. You will be notified shortly afterwards. A person elected as a Fellow may use the suffix F.R.E.S.

FOR OFFICE USE ONLY

Date application received _____ Biography/Profile _____ Fellowship/Journal Subscriptions _____ Amount received £ _____
 Applicant's Note/Publications list _____ Date passed to Officers _____ Before Council and 1st Reading _____
 Before Council and 2nd Reading _____ Date Elected or Declined _____ Date Applicant informed of result _____
 Fellowship Number _____ Certificate of Fellowship issued on _____ Change of status etc _____

